ProbeChem®
Expedite Your Scientific Research

# Certificate of Analysis

WWW.PROBECHEM.COM

Global Supplier of Chemical Probes, Inhibitors & Agonists.

**Product Name** : BTTAA
**Cat. No.** : PC-42170
**CAS No.** : 1334179-85-9
**Batch No.** : PC-4217001
**Chemical Name** : 1H-1,2,3-Triazole-1-acetic acid, 4-[[bis[[1-(1,1-dimethylethyl)-1H-1,2,3-triazol-4-yl]methyl]amino]methyl]-

## PHYSICAL AND CHEMICAL PROPERTIES

**Molecular Weight** : 430.5073
**Molecular Formula** : $C_{19}H_{30}N_{10}O_2$
**Storage** :

| | | |
|---|---|---|
| Powder | -20°C | 3 years |
| | 4°C | 2 years |
| In solvent | -80°C | 6 months |
| | -20°C | 1 month |

**Chemical Structure** :

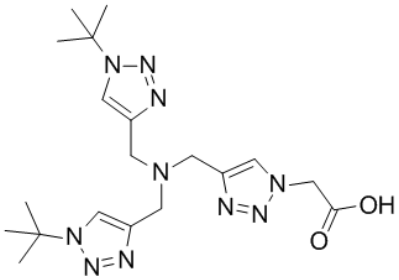

## ANALYTICAL DATA

**Appearance** : Solid powder
**$^1$H NMR Spectrum** : Consistent with
**HPLC** : Consistent with
**NP** : Consistent with
**Purity (HPLC)** : >98%
**Conclusion** : The product has been tested and complies with the given specifications.

**Caution: Product has not been fully validated for medical applications. Lab Use Only!**

E-mail: tech@probechem.com